Hino da Igreja do Evangelho Quadrangular

Adiel de Oliveira

Violin II

Aimée Semple Mcpherson (1890 - 1944)
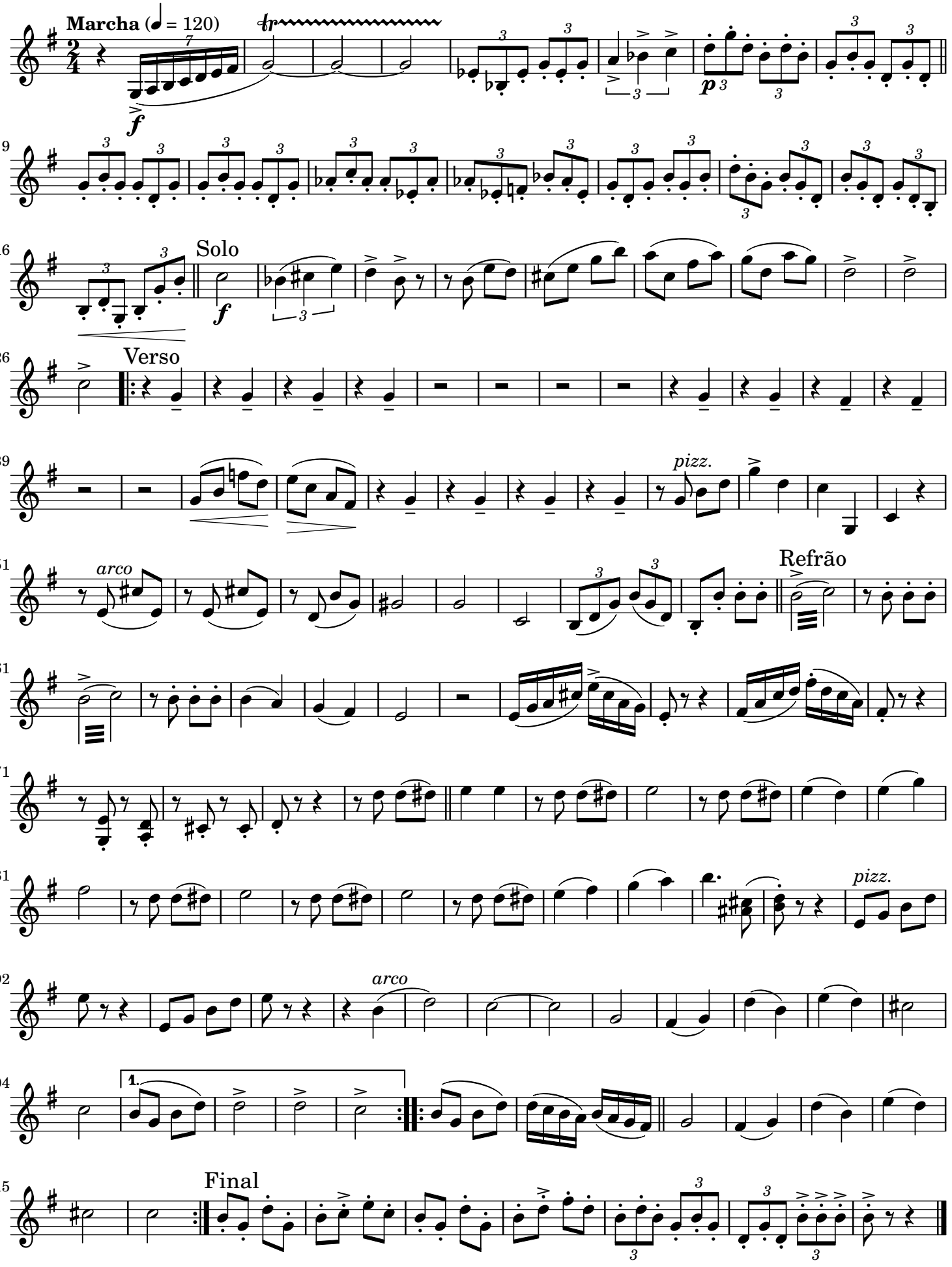
Alexandre Felipe
Alexandre Brasolim